

elevation

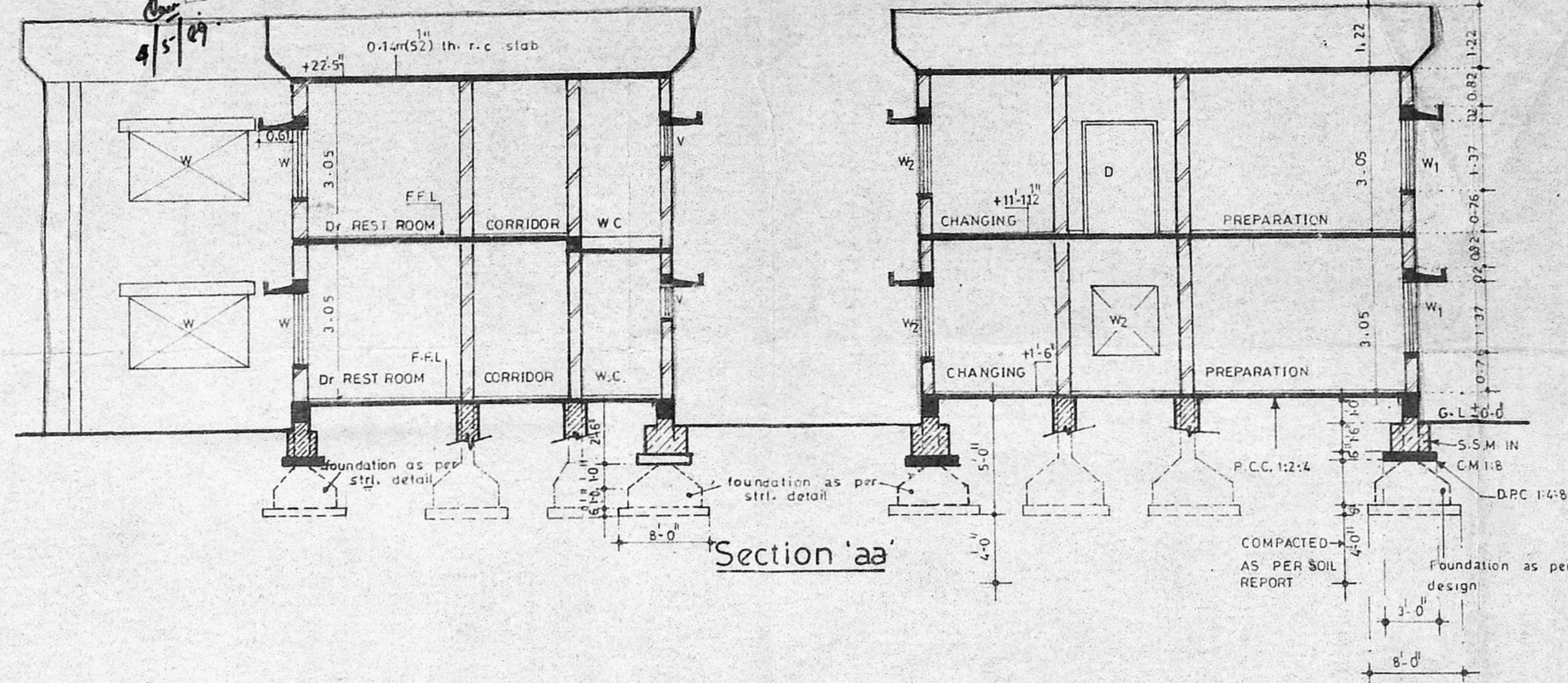

Section 'aa'

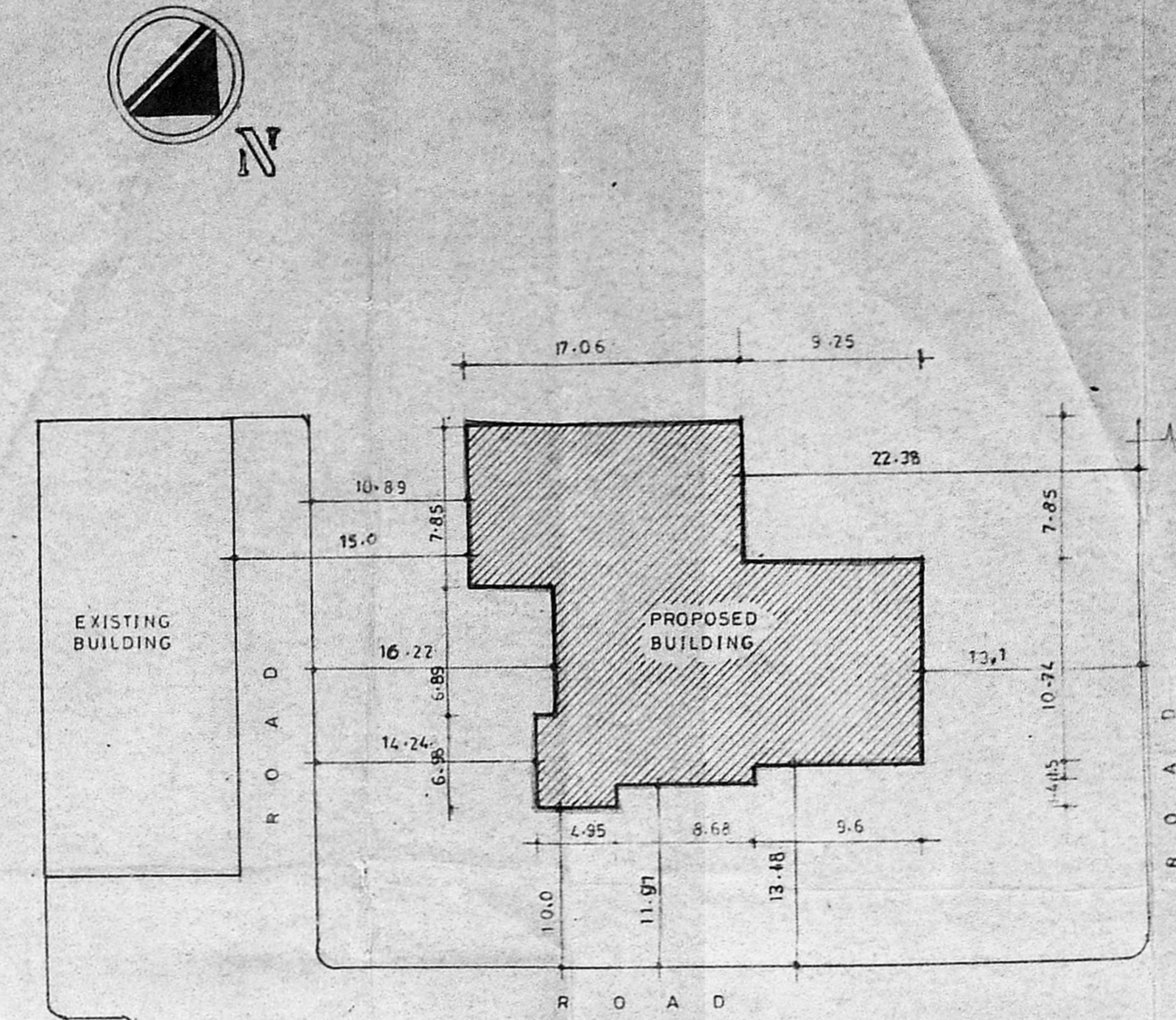

site plan SCALE 1:400

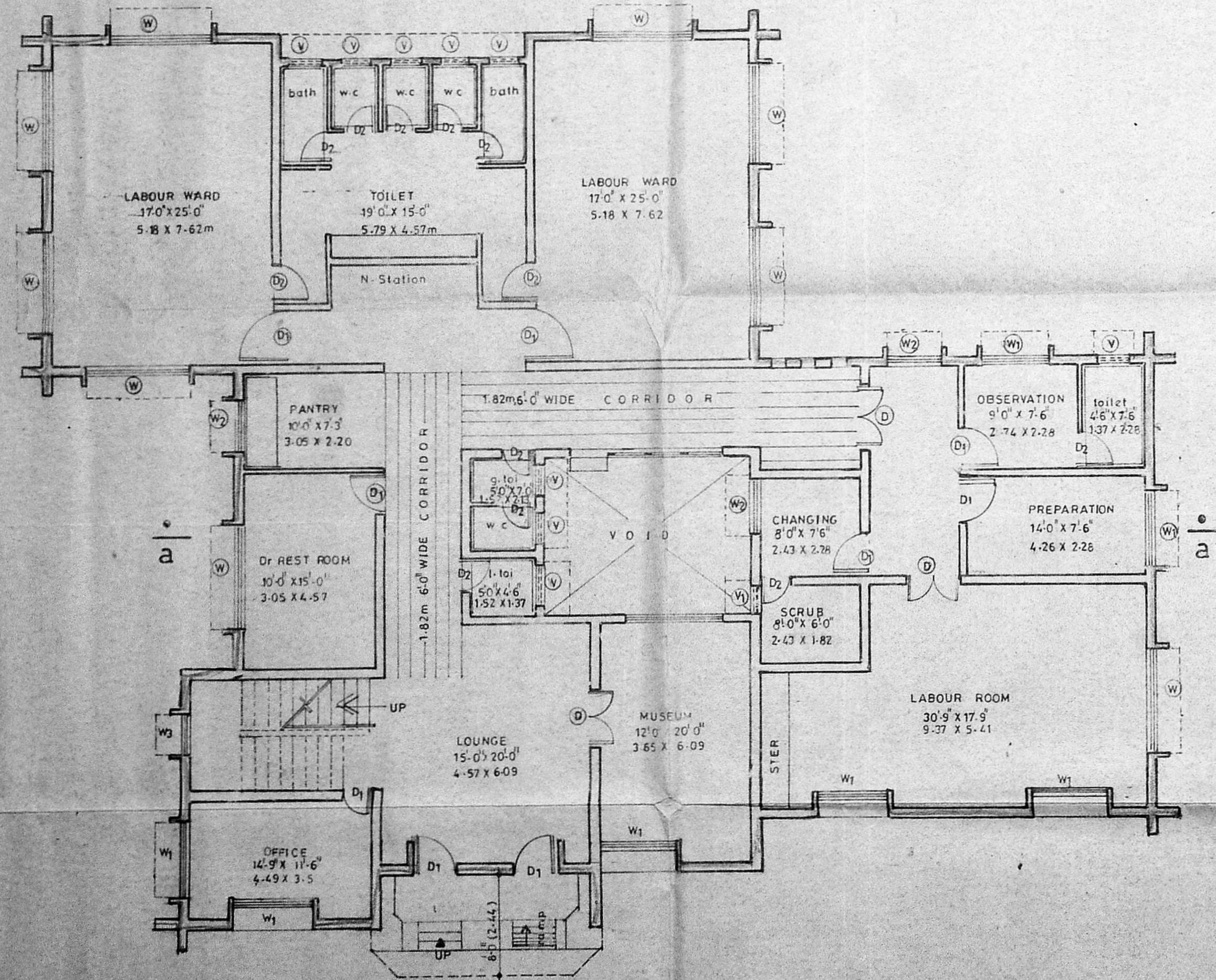

Ground floor plan

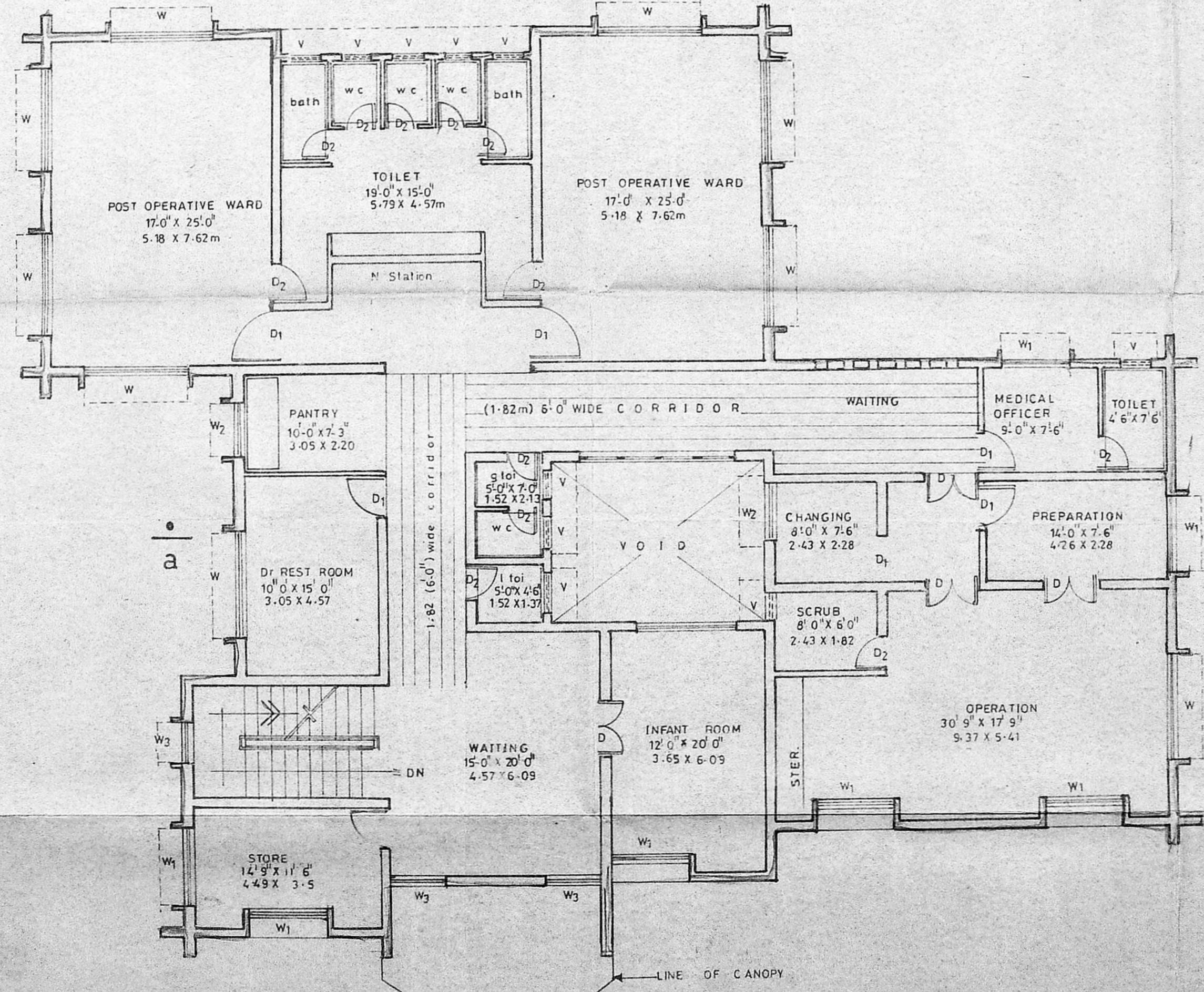

First floor plan

Area Statement			
area of ground floor	3207.25sqft	298.07	smt
area of first floor	3207.25	298.07	
area of corridor gf+ff	720.00	66.91	
total plinth area	3567.25	331.52	
total built up area	6414.50	596.14	

Schedule of openings			
DOORS	D	1.52 X 2.13	
	D1	1.06 X 2.13	
	D2	0.76 X 2.13	
WINDOWS	W	2.28 X 1.37	
	W1	1.82 X 1.37	
	W2	1.37 X 1.37	
	W3	1.37 X 2.13	
VENTILATOR	V	0.61 X 0.61	
	V1	0.45 X 0.61	

Planning Permit No. *CP/126/15/29*  
**APPROVED**  
 subject to the conditions in  
 the office letter  
*CP/122/29* dt. *5.5.89*  
 SECRETARY  
 MUNICIPALITY  
 DEVELOPMENT AUTHORITY



*V. Srinivasulu*  
**V. SRINIVASULU, L.C.E.**  
 Asst. Executive Engineer (Retd.)  
 Consulting Civil Engineer,  
 license sur. *1999* No. *1999*  
**CLASS I LICENSED SURVEYOR**  
 CORPORATION OF MADRAS  
 No. 60, Valluvar Road,  
 ARUMBAKKAM, MADRAS-100

Authorised signatory	<i>homural</i>	license sur. <i>1999</i> No. <i>1999</i> <b>CLASS I LICENSED SURVEYOR</b> CORPORATION OF MADRAS No. 60, Valluvar Road, ARUMBAKKAM, MADRAS-100
VOLUNTARY HEALTH SERVICE		
PROJECT	F. F. Health post for V. H. S (Adyar)	DRG NO 03-363
SCALE:	1:100	DATE: 27-03-1989
		DRAWN: SUMATHI. K.
ARCHITECTS <b>E. D. P. CONSULTANTS.</b> 503 35 TH CROSS INDIRANAGAR II ND STAGE BANGALORE - 560038		

*72.5 x 32.98 2379.87*

TS NO 11

TS NO 10

BLOCK NO 4  
TS NO 9

BLOCK NO 3

BLOCK NO. 5  
TS NO-1

BLOCK NO. 7

*o/c.*  
**APPROVED**  
 Subject to the conditions in  
 this office letter  
*c/PP/12/18/6/9*  
*c/652/91 S. 99.*  
 SECRETARY  
 TAMIL NADU METROPOLITAN  
 DEVELOPMENT AUTHORITY  
*9/5/99*



TOPO PLAN  
NOT TO SCALE

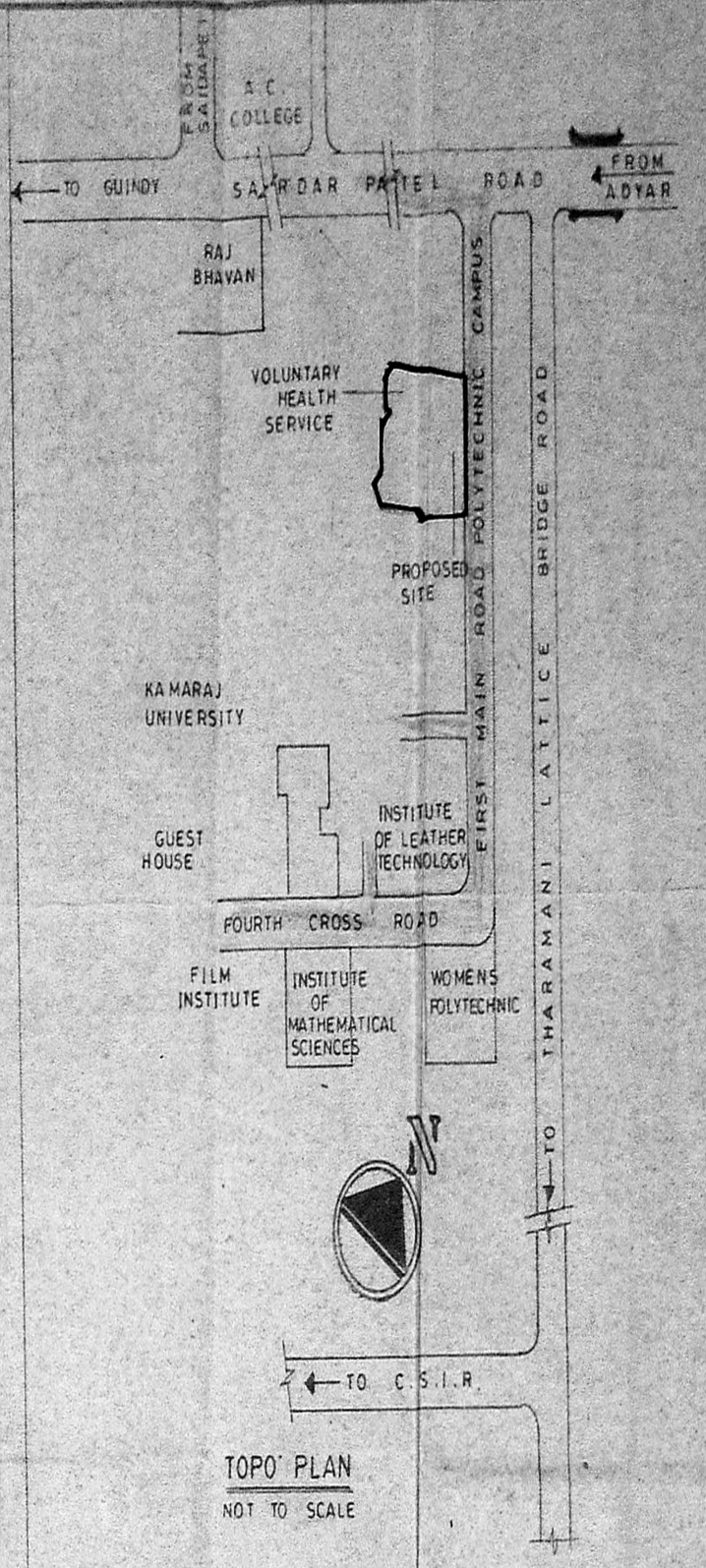

**AREA STATEMENT**

Area of plot	
Area of existing building [1-37]	
Area of proposed building	
Area of ground floor	3207.25 sft 298.07 smt
Area of first floor	3207.25 sft 298.07 smt
Area of corridor g+ff	720.00 sft 66.91 smt
Total plinth area	3567.25 sft 331.52 smt
Total built up area	6414.50 sft 596.14 smt

**NAMES OF BLOCKS**

1. K.G. BLOCK (30 BEDS)	23. CATERING
2. R.C. BLOCK (50 BEDS)	24. SINK
3. ADMIN. BLOCK	25. OVER HEAD TANK
4. PORTING BLOCK (40 BEDS)	26. FISH POND DRAINAGE
5. O.P. DEPT.	27. COLLECTOR CHANGERS FOR DRAINAGE
6. O.P. PAY CARE CENTRE	28. CALCULATION POND
7. D.R. CENTRE	29. SEPTIC TANK
8. ENT. PIPE BLOCK (4 BEDS)	30. MENSTRUAL SHED
9. M.C. ENT. ROOM CENTRE	31. WATCHMAN'S BUNK
10. STAFF QTS.	32. COOLING TOWER
11. ASSE. QTS.	33. HOTEL BAR
12. DOCTORS QTS.	34. LEPROSY S.T.B. WARD BLOCK
13. KITCHEN BLOCK	35. LEPROSY T.B. D.P. BLOCK
14. PHYSIOLOGY BLOCK	36. MENSTRUAL WARD
15. WASHING SHED WITH PUMP ROOM	37. NEUROLOGY WARD
16. CAR PARKING SHED	38. F.F.P.
17. SWITCH GEAR ROOM	
18. TRANSFORMER AREA	
19. GERMATRIC WARD (2 BEDS)	
20. TEMPLE GROUND	
21. GERMATRIC WARD COSSAGES (12 BEDS)	
22. PUMP ROOM	

**Index**

- GROUND FLOOR
- GROUND & FIRST FLOOR
- GROUND, FIRST & SECOND FLOOR
- PROPOSED BLOCK GROUND & FIRST FLOOR
- ROAD
- BOUNDARY

*V. Srinivasulu*  
**V. SRINIVASULU, L.C.E.**  
 Asst. Executive Engineer (Retd.)  
 Licen. Consulting Civil Engineer  
 REGD. No. 270

Authorised signatory

VOLUNTARY HEALTH SERVICE  
*homestead*

**CLASS I LICENSED SURVEYOR**  
 CORPORATION OF MADRAS  
 No. 60, Valluvar Road,  
 ARUMBAKKAM, MADRAS-10

TITLE: SITE PLAN AND TOPO PLAN  
 DRG NO: 04-363

F.F. HEALTH POST FOR VOLUNTARY HEALTH SERVICE  
 AT ADYAR MADRAS-600113 TTTI POST OFF SARDAR PATEL  
 ROAD NOS. 48-1 53, 55, 58-60 & 65-71

SCALE: 1/64'0" (1:800)      DATE: 03-04-1989      DRAWN: SUMATHI. K.

ARCHITECTS:  
**E.D.P. CONSULTANTS.**

503, 15 TH CROSS  
 INDIRANAGAR 11 ND STAGE  
 BANGALORE - 560038